



# Índice | Index

<b>Introducción: La Empresa   Introduction: The Company</b>	<b>3</b>
<b>Serie “Basic”   “Basic” Series</b> Basic Board / Basic Light	<b>4</b>
<b>Serie “Sound”   “Sound” Series</b> Isofónica 34 Db / Isofónica 38 Db Isofónica 42 Db / Isofónica 32 Db	<b>8</b>
<b>Serie “Fire”   “Fire” Series</b> RF – 30 / RF – 60	<b>12</b>
<b>Puerta antipinzadados y criterio de manos   Fingers guard System and hand criteria</b>	<b>13</b>
<b>Dimensiones de la hoja   Leaf dimensions</b>	<b>14</b>
<b>Marcos   Frames</b>	<b>15</b>
<b>Herrajes/ Accesorios   Doors fittings / Accesories</b>	<b>17</b>
<b>Certificados   Certificates</b>	<b>18</b>
<b>Galeria   Gallery</b>	<b>19</b>

## La Empresa | The Company

Spigogroup es una empresa enfocada a la fabricación de soluciones en madera que aportan diseño y calidad en todos sus proyectos. Ayudamos a prescriptores y constructores ofreciéndoles las múltiples opciones y variedades de productos en madera con el fin de obtener los mejores resultados para los proyectos más exigentes.

Gracias a su constante inversión en Investigación y desarrollo (I+D), la empresa amplía sus productos en la división de PUERTAS TÉCNICAS bajo su marca comercial SpigoDoor.

Con SpigoDoor queremos ofrecer soluciones en puertas técnicas para todo tipo de proyectos. Son múltiples las posibilidades de acabados, homologaciones, etc.... que consiguen dar solución a sus proyectos.

Spigogroup is a company which is focused to the production of wooden solutions, who provide design and quality in every project. Spigogroup helps consultants and builders, providing them with the many options and varieties that wooden products offer in order to obtain the most demanding projects.

Owing to our constant investment in Research and Development (R&D), the firm increases its products with our Technical doors range, under its commercial name SpigoDoor.

With SpigoDoor, we want to offer solutions for your technical doors for all types of projects. There are many possibilities of finishes, official approval, etc... which get to give solutions to your projects.

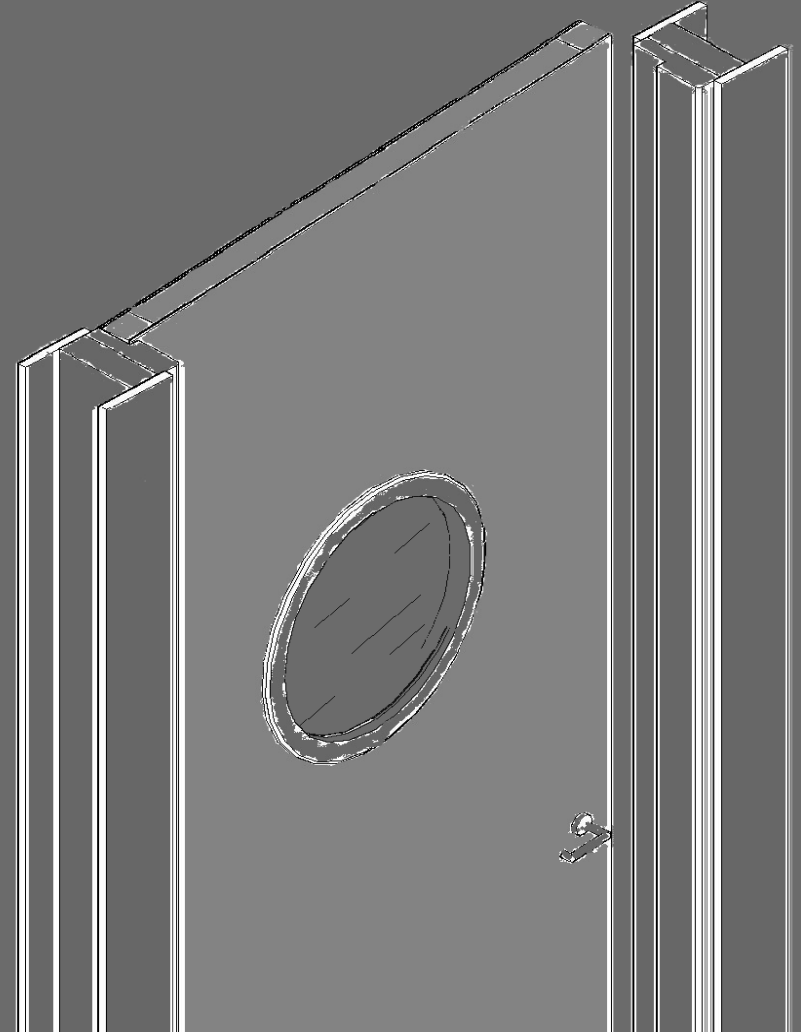

BASIC BOARD

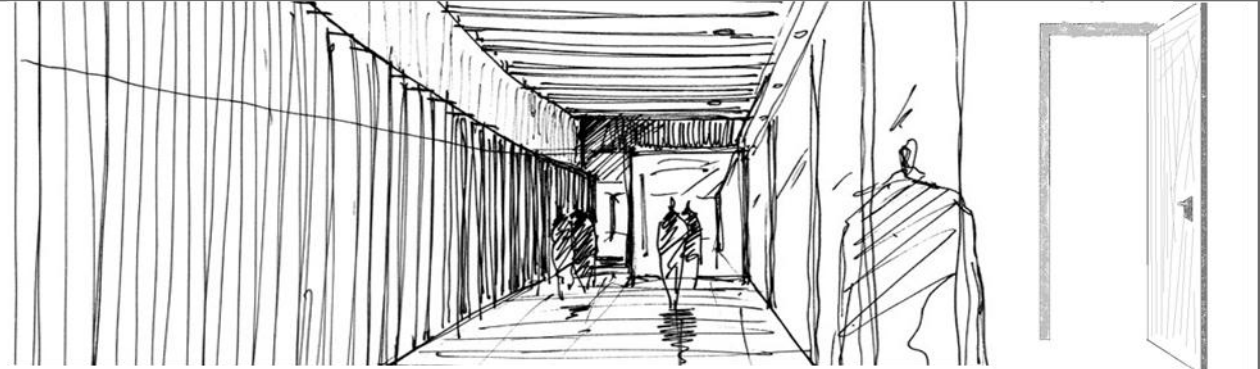

- Puerta maciza.
- Recubrimiento: laminado HPL, rechapado, DM para pintar, lacados...
- Diferentes opciones de canto
  - Canto compacto
  - Canto contrachapado visto
  - Canto macizo
  - Canto PVC
- Posibilidad de marco de madera o aluminio (ver página 14)
- Interior de aglomerado de baja densidad.

- Solid Door.
- Covering: HPL laminated, veneer, DM for painting, lacquers....
- Different edges
  - Compact Board
  - Exposed plywood board
  - Hardwood edge
  - PVC edge
- Two possibilities: wooden frame or aluminum frame (page 14)
- Its interior is made of low density chipboard.

**CANTO COMPACTO / COMPACT BOARD**

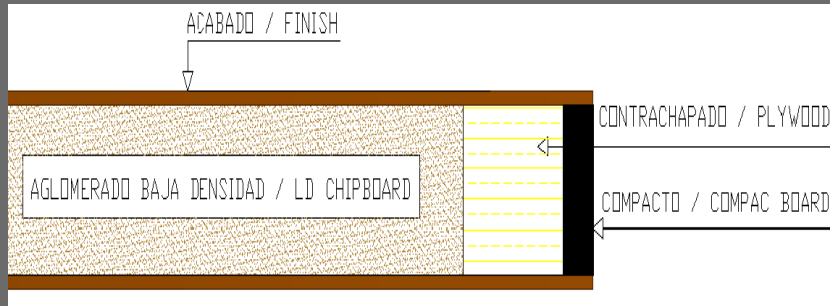

**CANTO CONTRACHAPADO VISTO / EXPOSED PLYWOOD BOARD**

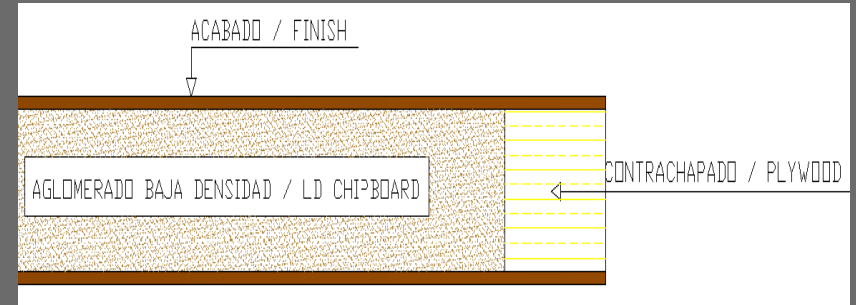

**CANTO MACIZO / HARDWOOD EDGE**

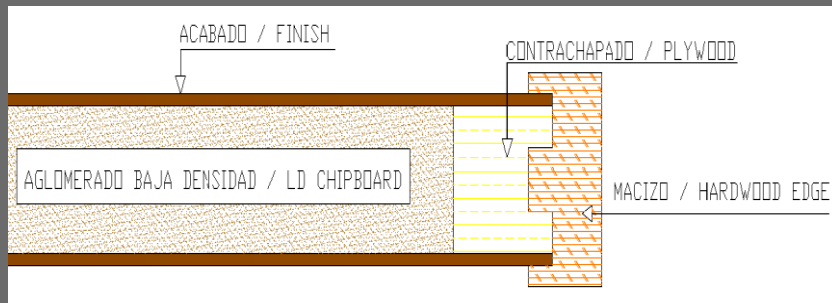

**CANTO PVC / PVC EDGE**

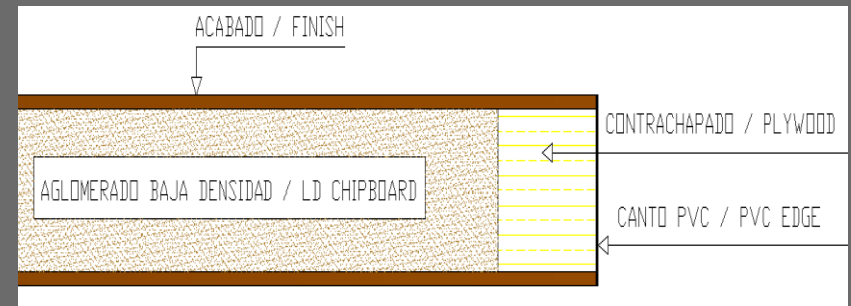

BASIC LIGHT

CE

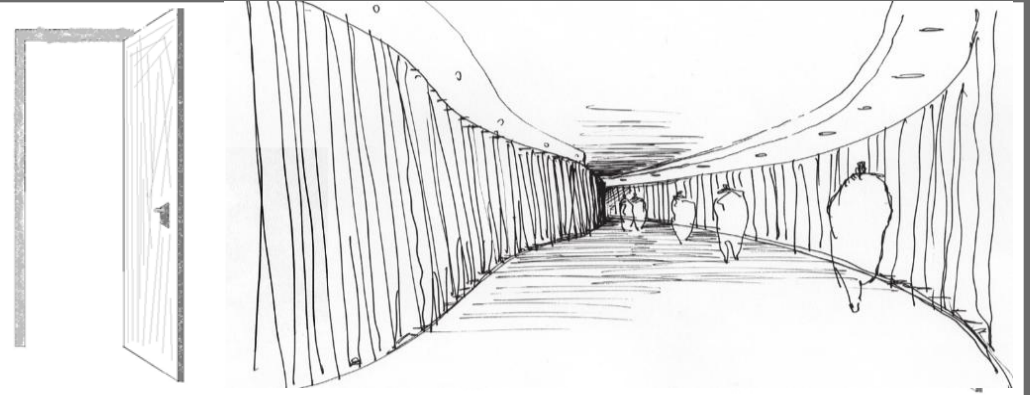

- Puerta maciza.
- Recubrimiento: laminado HPL, rechapado, DM para pintar, lacados...
- Diferentes opciones de canto
  - Canto compacto
  - Canto contrachapado visto
  - Canto macizo
  - Canto PVC
- Posibilidad de marco de madera o aluminio (ver página 14)
- Interior de poliestireno extrusionado de alta densidad.

- Solid Door.
- Covering: HPL laminated, veneer, DM for painting, lacquers....
- Different edges
  - Compact Board
  - Exposed plywood board
  - Hardwood edge
  - PVC edge
- Two possibilities: wooden frame or aluminum frame (page 14)
- Its interior is made of high density extruded polystyrene

**CANTO COMPACTO / COMPACT BOARD**

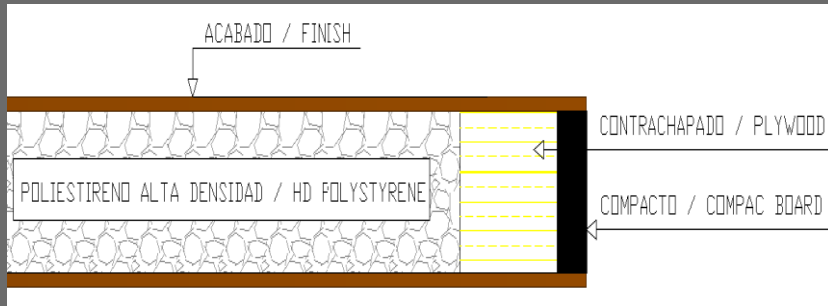

**CANTO CONTRACHAPADO VISTO / EXPOSED PLYWOOD BOARD**

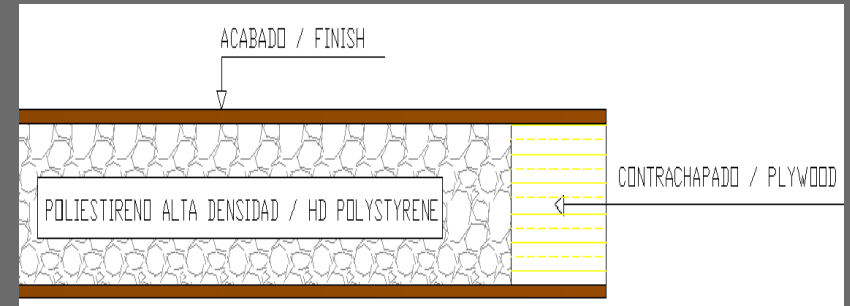

**CANTO MACIZO / HARDWOOD EDGE**

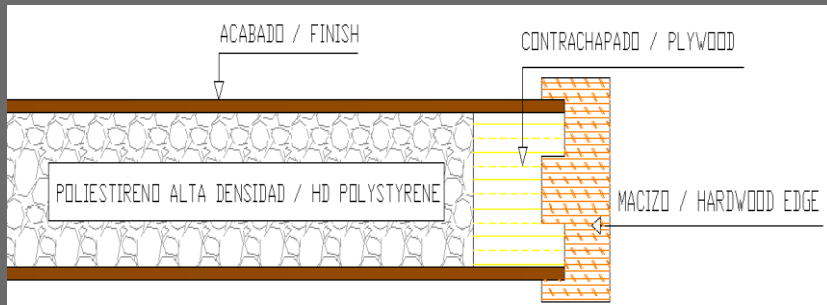

**CANTO PVC / PVC EDGE**

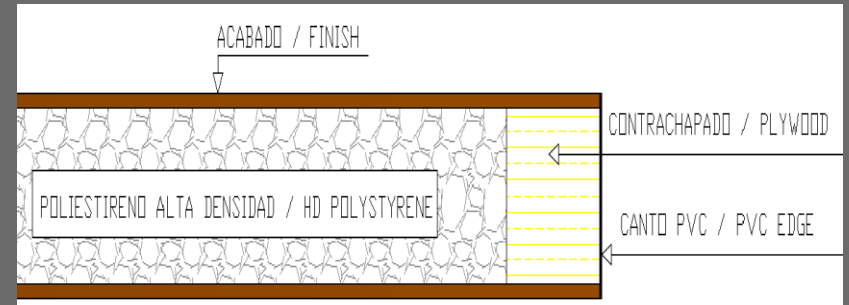

34 (-1;-2) dB (Isofónica 34 Db | Acoustic 34 Db)

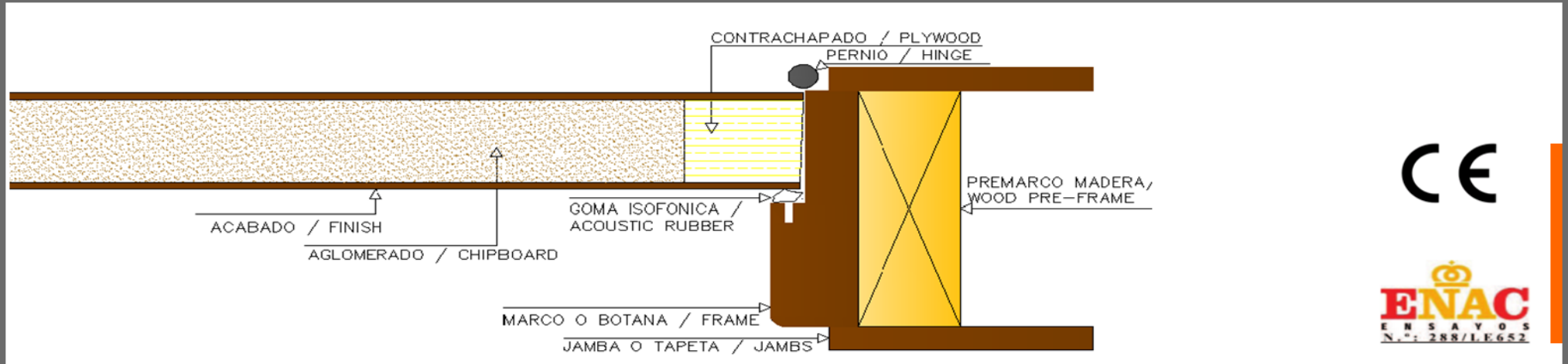

- Puerta maciza.
- Recubrimiento: laminado HPL, rechapado, DM para pintar, lacados...
- Posibilidad de marco de madera o de aluminio (ver página 14)
- Burlete inferior
- Interior de aglomerado.

- Solid Door
- Covering: HPL laminated, veneer, DM for painting, lacquers...
- Two possibilities: wooden frame or aluminum frame (page 14)
- Inferior draught excluder
- Its interior is made of chipboard



38 (-1;-3) dB (Isofónica 38 Db | Acoustic 38 Db

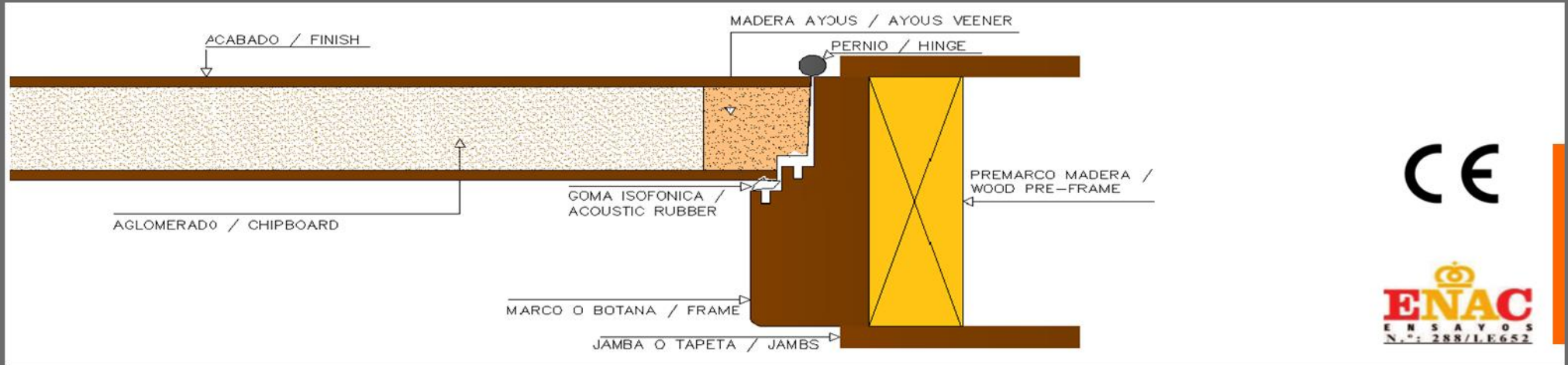

- Puerta maciza.
- Recubrimiento: laminado HPL, rechapado, DM para pintar, lacados...
- Posibilidad de Marco de madera (ver página 14)
- Burlete inferior
- Interior de aglomerado.

- Solid Door.
- Covering: HPL laminated, veneer, DM for painting, lacquers...
- Two possibilities: wooden frame (page 14)
- Inferior draught excluder
- Its interior is made of chipboard

# Serie "Sound" | "Sound" series

## 42 (-1;-4) dB (Isofónica 42 Db | Acoustic 42 Db)

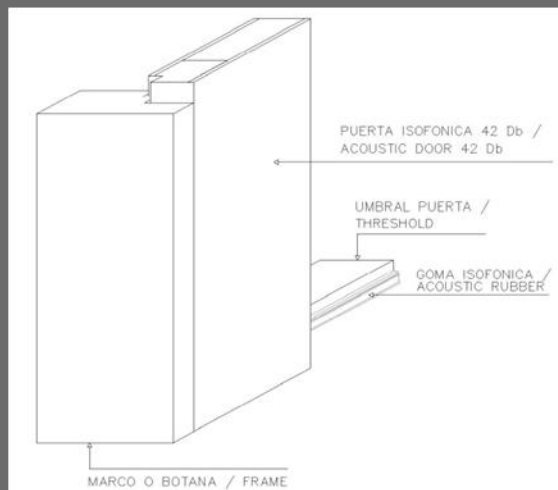
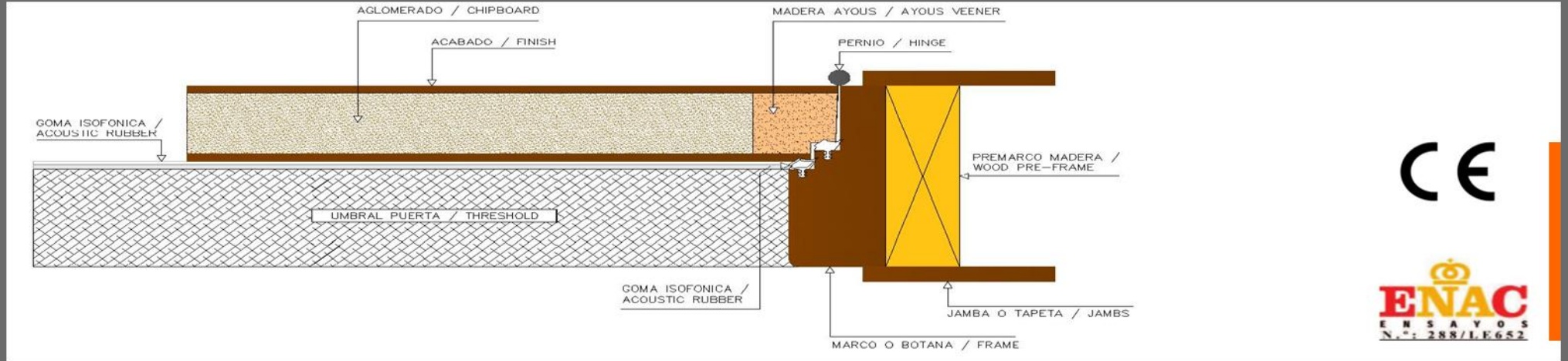

- Puerta maciza.
- Recubrimiento: laminado HPL, rechapado, DM para pintar, lacados...
- Posibilidad de marco de madera (ver página 14)
- Burlete inferior
- Interior de aglomerado.

- Solid Door.
- Covering: HPL laminated, veneer, DM for painting, lacquers...
- Two possibilities: wooden frame (page 14)
- Inferior draught excluder
- Its interior is made of chipboard

## 32 (0;-1) dB (Isofónica 32 Db | Acoustic 32 Db)

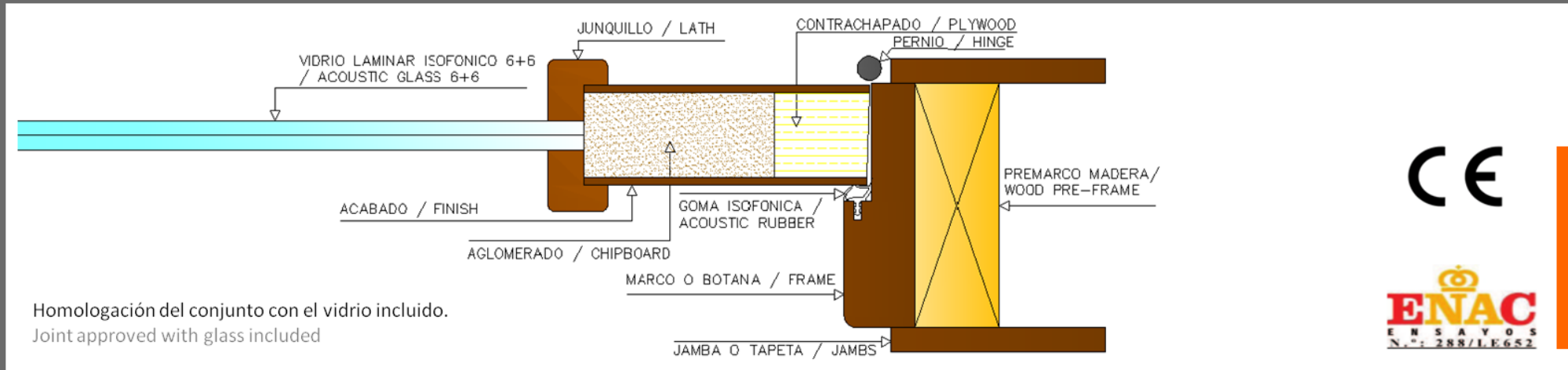

- Puerta maciza.
- Recubrimiento: laminado HPL, rechapado, DM para pintar, lacados...
- Posibilidad de marco de madera o de aluminio (ver página 14)
- Burlete inferior
- Interior de aglomerado.

- Solid Door.
- Covering: HPL laminated, veneer, DM for painting, lacquers...
- Two possibilities: wooden frame or aluminum frame (page 14)
- Inferior draught excluder
- Its interior is made of chipboard

**EI1 30-C5 (RF – 30 | FR- 30)**

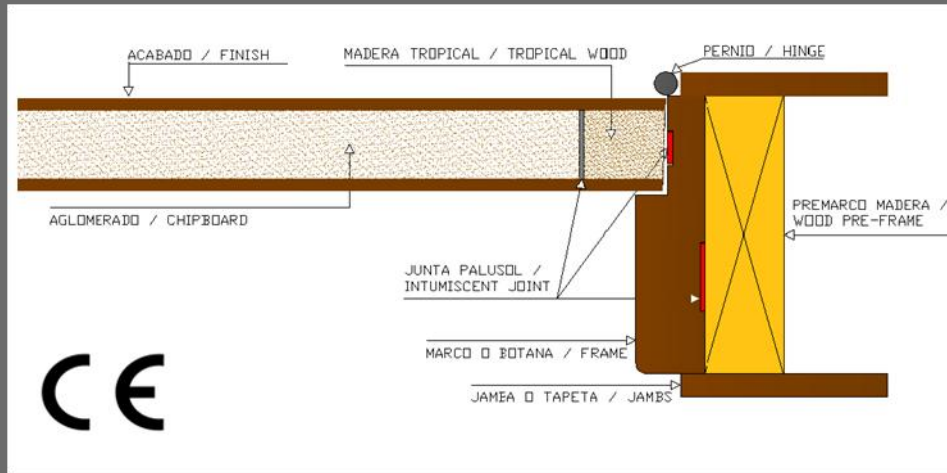

- Puerta maciza.
- Recubrimiento: laminado HPL, rechapado, DM para pintar, lacados...
- Marco de Madera (ver página 14)
- Interior de aglomerado.
- Material intumescente

**EI1 60-C5 (RF – 60 | FR-60)**

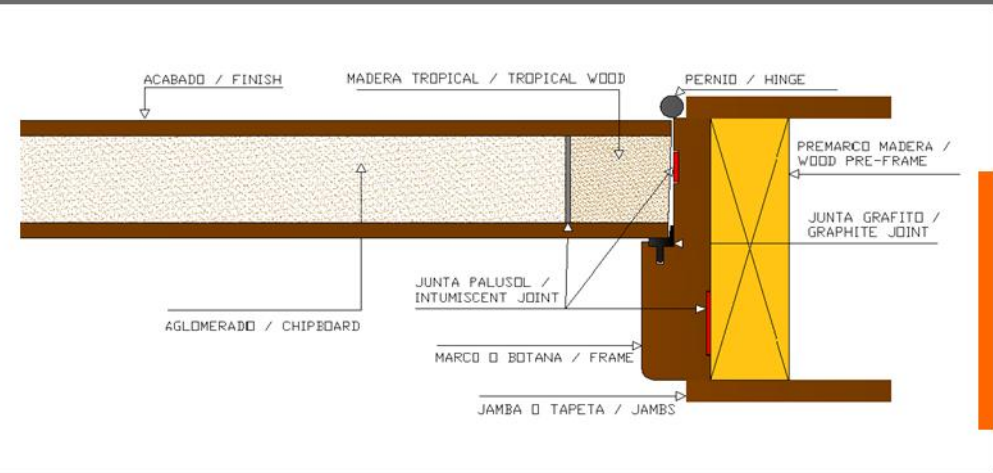

- Solid Door.
- Covering: HPL laminated, veneer, DM for painting, lacquers...
- Wooden frame (page 14)
- Its interior is made of chipboard.
- Intumescent material

# Puerta antipinzados y criterio de manos | Fingers guard System and hand criteria

La gama Spigodoor, también fabrica las puertas antipinzados, ideales para espacios donde vayan a convivir o transitar niños. La solución se base en la colocación de juntas de goma en ambos lados de la hoja con la finalidad de evitar el pinzamiento y/o pillado de dedos.

Spigodoor, also manufactures fingers guard doors, which are ideals for spaces where they will live or transit children. The solution is based on the placement of rubber seals on both sides of the sheet in order to prevent the pinching and / or fingers caught

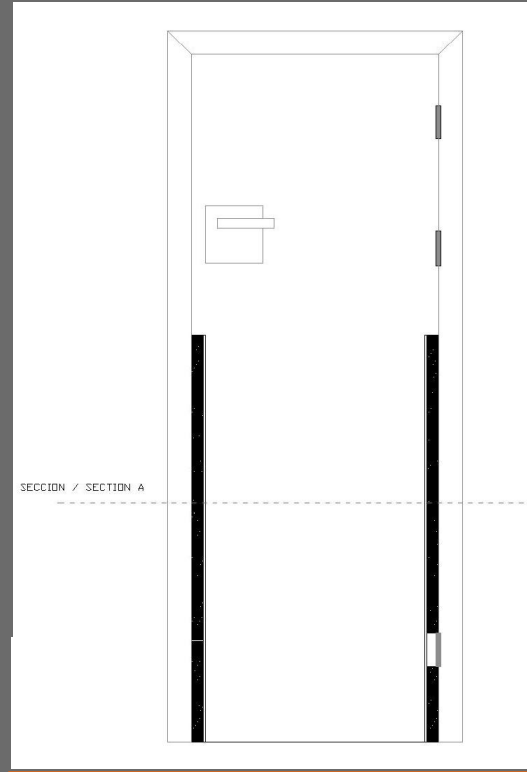

SECCION / SECTION A



## DERECHA / RIGHT

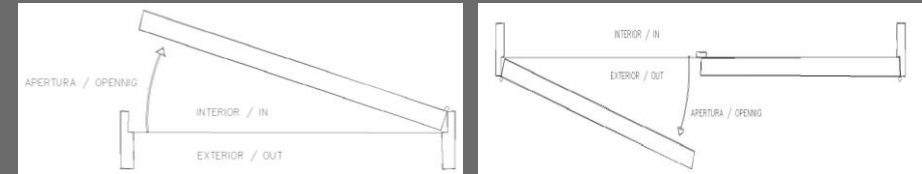

## IZQUIERDA / LEFT

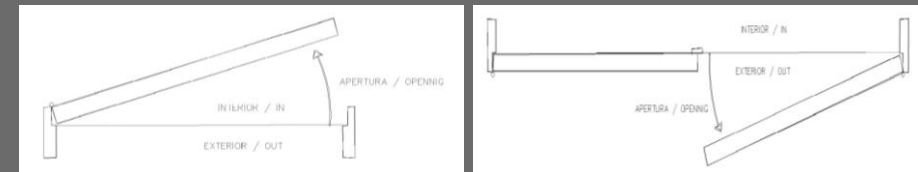

# Dimensiones de hoja | Leaf dimensions

1 hoja y 2 hojas / 1 leaf and 2 leaves

**SIN MONTANTE /  
WITHOUT WOOD TRANSOM**

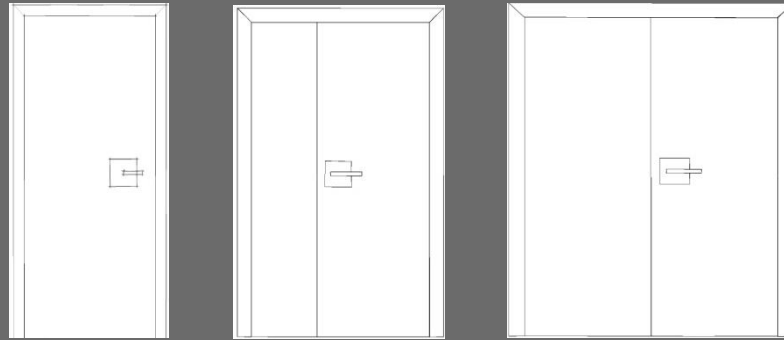

**CON MONTANTE /  
WITH WOOD TRANSOM**

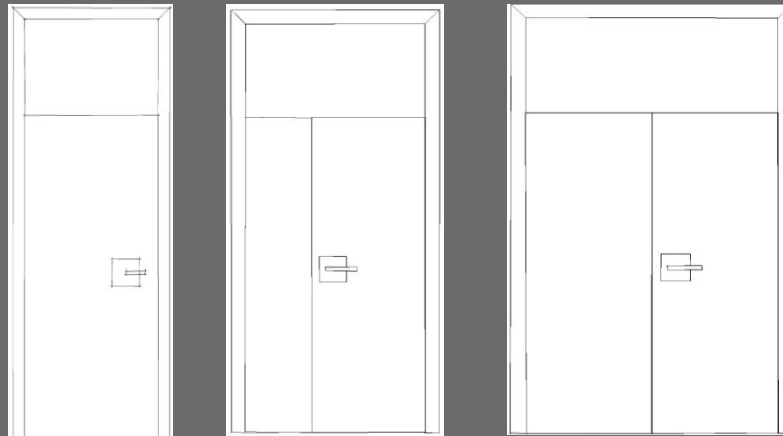

## DIMENSIONES PUERTAS / LEAF DIMENSIONS

ALTURA / HIGH	ANCHO 1 HOJA / WIDE 1 LEAF	MONTANTE / WOOD TRANSOM
203 cm 211 cm Otras (consultar)	42.5 cm	VARIABLE
	62.5 cm	
	72.5 cm	
	82.5 cm	
	92.5 cm	
	102.5 cm	
	107.5 cm	
	115 cm	

## Medidas de los premarcos | Dimensions of sub-frames

PREMARCO DE MADERA PARA MARCO DE ALUMINIO |  
WOODEN SUB-FRAME TO ALUMINUM FRAME

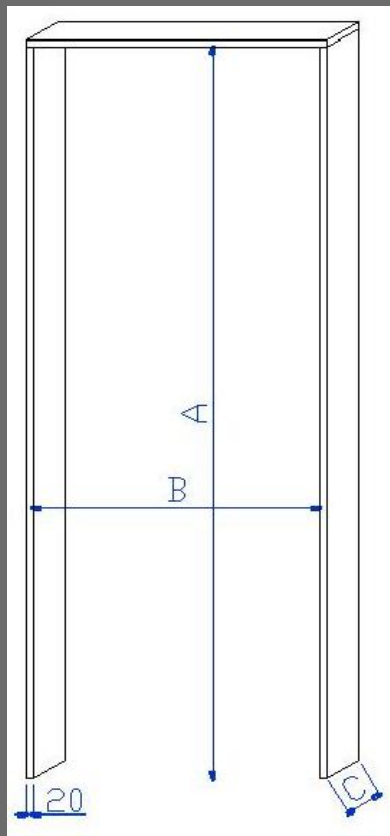

PREMARCO DE MADERA PARA MARCO DE ALUMINIO   WOODEN SUB-FRAME TO ALUMINUM FRAME		PREMARCO MADERA PARA MARCO MADERA   WOODEN SUB-FRAME TO WOODEN FRAME
HOJA + 3.5 cm   LEAF + 3.5 cm	A	HOJA + 3.5 cm   LEAF + 3.5 cm
HOJA + 7 cm   LEAF + 7 cm	B	HOJA + 5 cm   LEAF + 5 cm
ESPESOR TABIQUE   PARTITION THICKNESS	C	ESPESOR TABIQUE   PARTITION THICKNESS
Espeor del premarco de 2 cm para marco de aluminio   Thickness of sub frame is 2 cm for aluminum frame	*	Espeor del premarco de 3.5 cm para marco de madera   Thickness of sub frame is 3.5 cm for wooden frame

PREMARCO DE MADERA PARA MARCO DE MADERA |  
WOODEN SUB-FRAME TO WOODEN FRAME

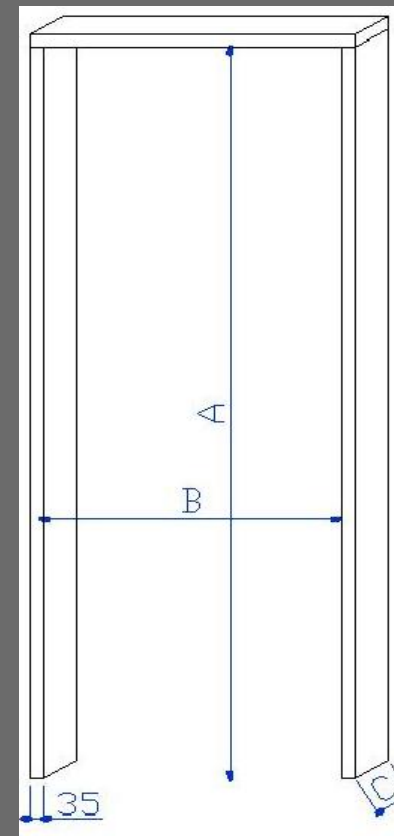

## Detalle de los marcos | Detail of Frames

**PUERTA BASIC o PUERTA SOUND 32 y 34 Db**  
**BASIC BOARD or SOUND DOOR 32 and 34 Db**

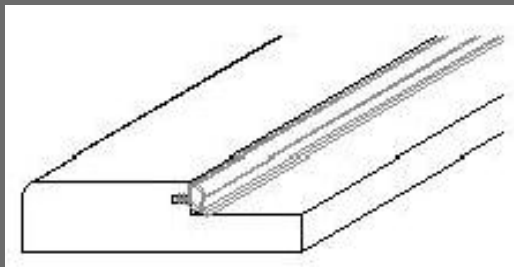

**PUERTA SOUND 38 y 42 Db**  
**SOUND DOOR 38 and 42 Db**

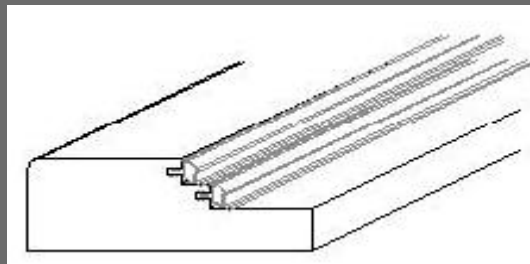

**PUERTA FIRE RF-30**  
**FIRE DOOR RF-30**

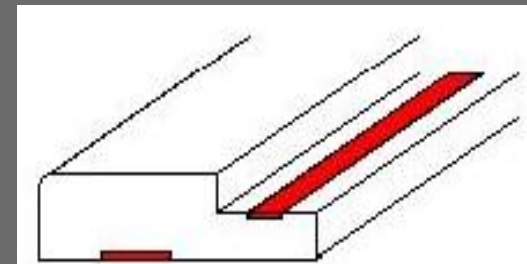

**PUERTA FIRE RF-60**  
**FIRE DOOR RF-60**

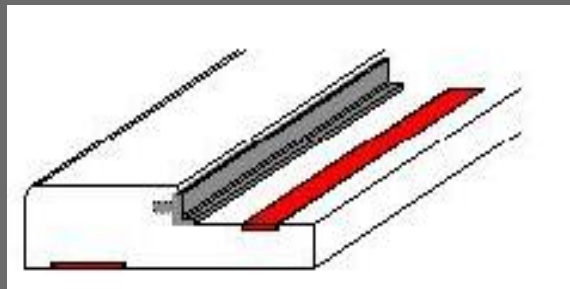

**MARCO ALUMINIO: SERIE BASIC y SOUND**  
**ALUMINUM FRAME: BASIC and SOUND SERIE**

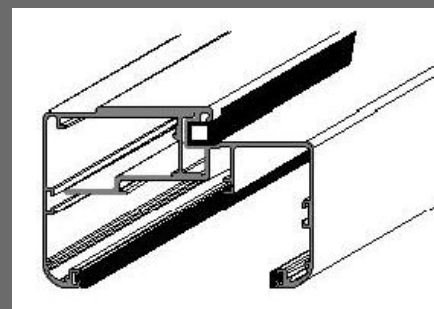



**Herrajes | Doors fittings**

**Pernio | Hinge**



**Manilla | Handle**

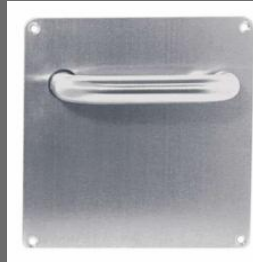

**Pasador doble hoja  
Double-doors bolt**



**Visores | Peephole**

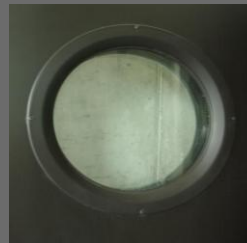

**Tope puerta  
Door stop**



**Accesorios | Accessories**

**Antipánico | Antipanic**



**Muelle  
Spring**

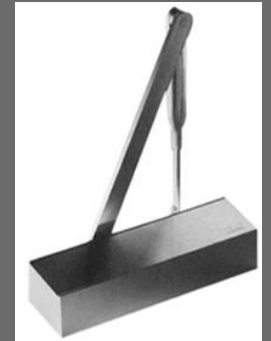

**Chapa protectora | Protective sheet**



## Certificados | Certificates

Desde siempre SPIGO GROUP ha tenido una especial consideración con el medio ambiente; siendo una de las primeras empresas dentro de su sector en conseguir la certificación ISO 14001. Además, para garantizar la calidad y el servicio a nuestros clientes la empresa desarrolla importantes esfuerzos en la mejora continua; así como la consecución y mantenimiento del certificado de calidad ISO 9001.

Todas las puertas acústicas y puertas cortafuegos fabricadas en SPIGOGROUP, disponen de sus certificados de homologación.

SPIGO GROUP has always taken the care for the environment into special consideration, being one of the first companies in the sector to receive the ISO 14001 certification. Furthermore, to ensure the quality and service to our customers, the company is carrying out significant efforts on continuous improvement, as well as on the achievement and maintenance of the ISO 9001 quality certificate.

All acoustic doors and fire retardant doors manufactured in SPIGOGROUP have their certificates of approval where the technical specifications of each product are certified.





**spigo GROUP**<sup>®</sup>  
PROYECTOS EN MADERA

**CARPINTERIA PACO, S.L.**

Polígono Industrial Cantabria II. C/ Las Cañas, 19. 26009 Logroño (La Rioja)

Telf.: 941 24 47 77 / Fax: 941 26 15 80

e-mail: [comercial@spigogroup.com](mailto:comercial@spigogroup.com)

[www.spigogroup.com](http://www.spigogroup.com)

